

## FOOTING OPTION "A"

## FOOTING OPTION "B"

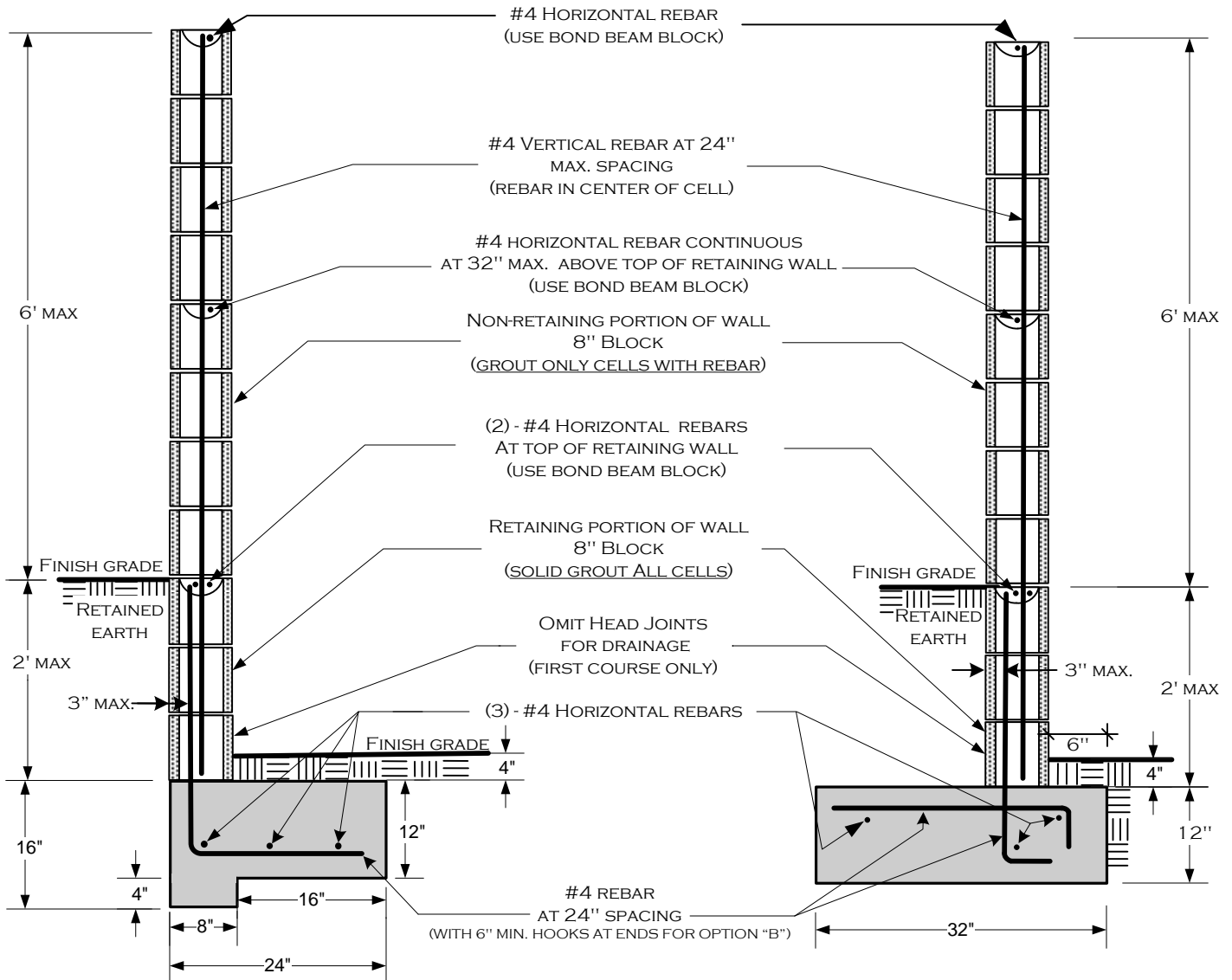

### THE FOLLOWING INSPECTIONS ARE REQUIRED:

- 1) **FOOTING**; EXCAVATION TRENCH CLEAN WITH STEEL IN PLACE AND SUPPORTED 3" ABOVE AND AWAY FROM THE SURROUNDING EARTH/DIRT.
- 2) **REBAR/PRE-GROUT**; BOND BEAM REBAR AND VERTICAL REBAR IN PLACE - INSPECTION PRIOR TO PLACING GROUT.
- 3) **FINAL**; AFTER GROUT IS PLACED - PRIOR TO ANY DECORATIVE CAP PLACEMENT.

ALL FOOTINGS ADJACENT TO SLOPES TO BE AT LEAST 5' TO DAYLIGHT AS SHOWN BELOW.

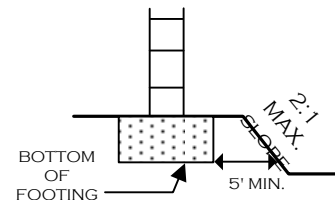

### NOTES:

- 1) FENCE HEIGHTS ARE REGULATED — CONSULT ZONING REGULATIONS BEFORE BEGINNING CONSTRUCTION.
- 2) NO WATER COURSE OR NATURAL DRAINAGE SHALL BE OBSTRUCTED.
- 3) ALL REBAR TO BE ASTM SPEC. A615, GRADE 40 MINIMUM.
- 4) ALL REBAR LAP SPLICES TO BE 24" MINIMUM.
- 5) ALL MASONRY UNITS TO BE ASTM C-90 GRADE N.
- 6) NOT DESIGNED FOR SURCHARGE LOADS FROM VEHICLES OR STRUCTURES.

### DISCLAIMER:

ALTERNATE DESIGNS MAY BE POSSIBLE WHEN PROVIDED WITH AN ENGINEERED ANALYSIS. USE OF THIS STANDARD DESIGN IS AT THE USER'S RISK AND CARRIES NO IMPLIED OR INFERRED GUARANTEE AGAINST FAILURE OR DEFECTS.

\*SEE PAGE 2 FOR ADDITIONAL INFORMATION\*

### WESTERN RIVERSIDE COUNTY CODE UNIFORMITY PROGRAM



### CITY OF MENIFEE BUILDING DEPARTMENT

### BLOCK WALL ATOP 2' RETAINING WALL

(951) 672-6777

29844 HAUN ROAD, MENIFEE, CA 92586

FAX (951) 679-3843

2/24/2014

WWW.CITYOFMENIFEE.US

PAGE 1 OF 2

**REBAR PLACEMENT  
ILLUSTRATION**

(SEE PAGE 1 FOR SPECIFIC REQUIREMENTS)

**FOOTING OPTION B**

(TYPICAL)

FOR THE RETAINING PORTION OF WALL  
ALL CELLS TO BE GROUTED

(TYPICAL)

FOR NON-RETAINING PORTION OF WALL  
ONLY CELLS AND BOND BEAM COURSES  
WITH REBAR TO BE GROUTED  
(USE GROUT STOP MESH AS APPROPRIATE)

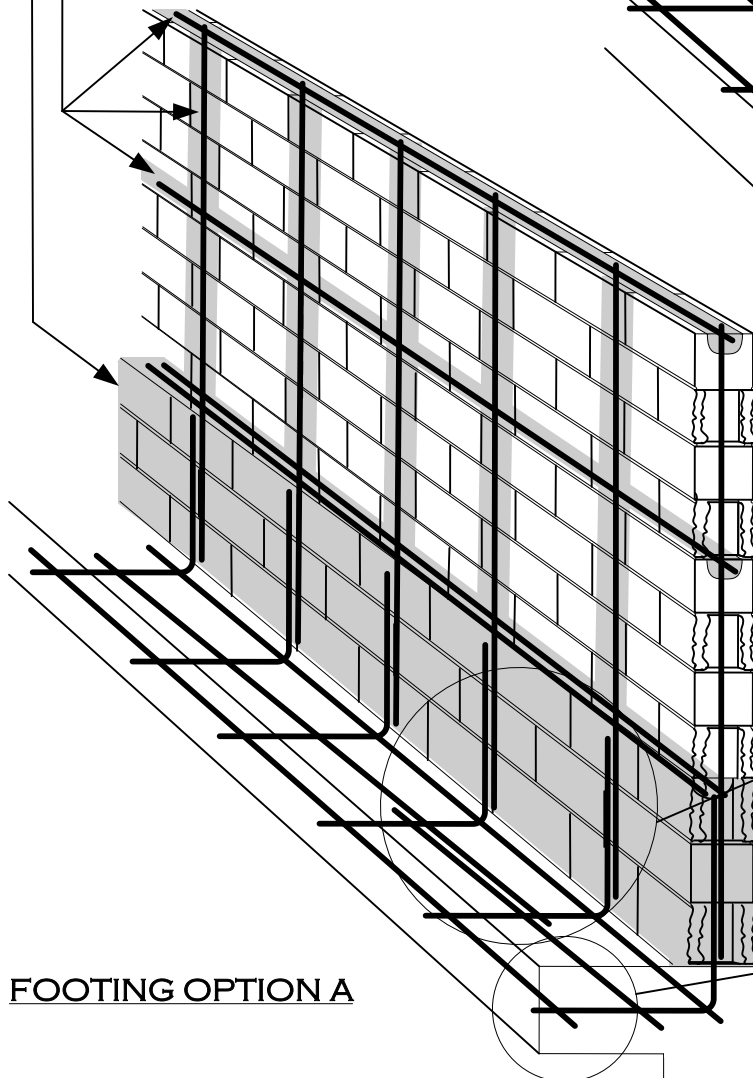
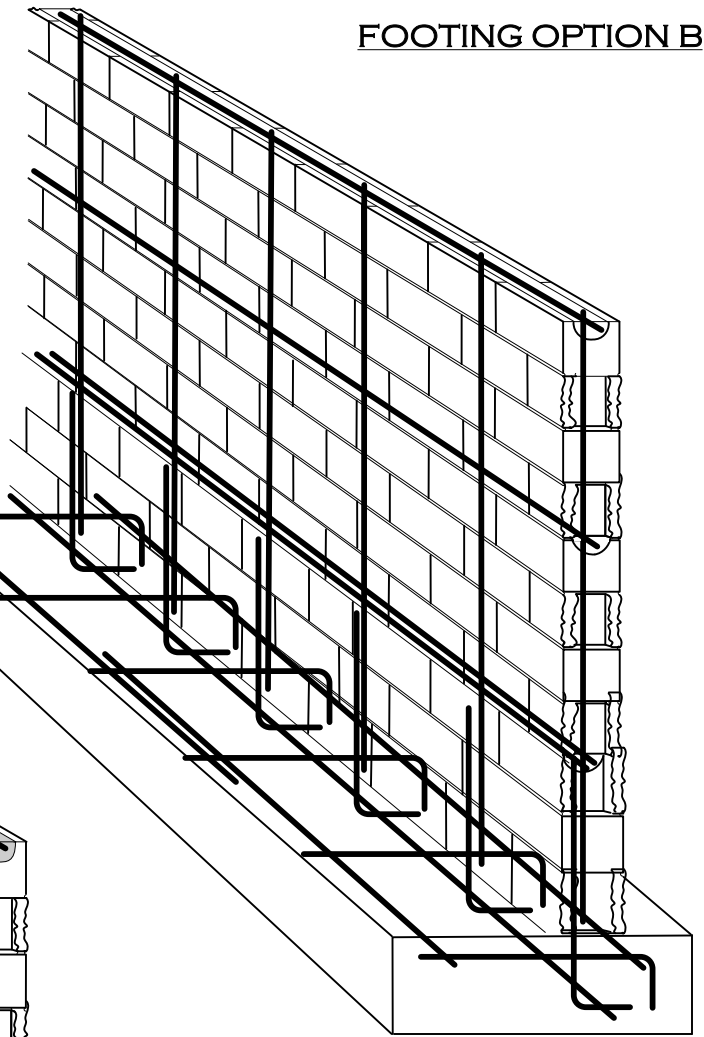

(TYPICAL)  
ALL REBAR SPLICES  
24" MIN. OVERLAP

(TYPICAL)  
ALL REBAR SHALL HAVE A  
MINIMUM OF 3" CONCRETE COVER  
AT FOOTINGS

**FOOTING OPTION A**

**DESIGN PARAMETERS:**

- ACTIVE SOIL PRESSURE (PSF) = 30
- PASSIVE SOIL BEARING (PSF) = 150
- COEFFICIENT OF FRICTION = 0.25
- ALLOWABLE SOIL BEARING (PSF) = 1500
- WIND = 80 MPH, EXPOSURE C
- SEISMIC:  
NA=1.3, NV=1.6, Z=0.4, SOIL PROFILE=SD

<b>WESTERN RIVERSIDE COUNTY CODE UNIFORMITY PROGRAM</b>	
	<b>CITY OF MENIFEE BUILDING DEPARTMENT</b>
	<b>BLOCK WALL ATOP 2<sup>nd</sup> RETAINING WALL</b>
(951) 672-6777	29844 HAUN ROAD, MENIFEE, CA 92586
FAX (951) 679-3843	2/24/2014    WWW.CITYOFMENIFEE.US    PAGE 2 OF 2